

SECTION 1  
TOWNSHIP 44 NORTH  
RANGE 1 EAST  
ST. CHARLES COUNTY, MO.

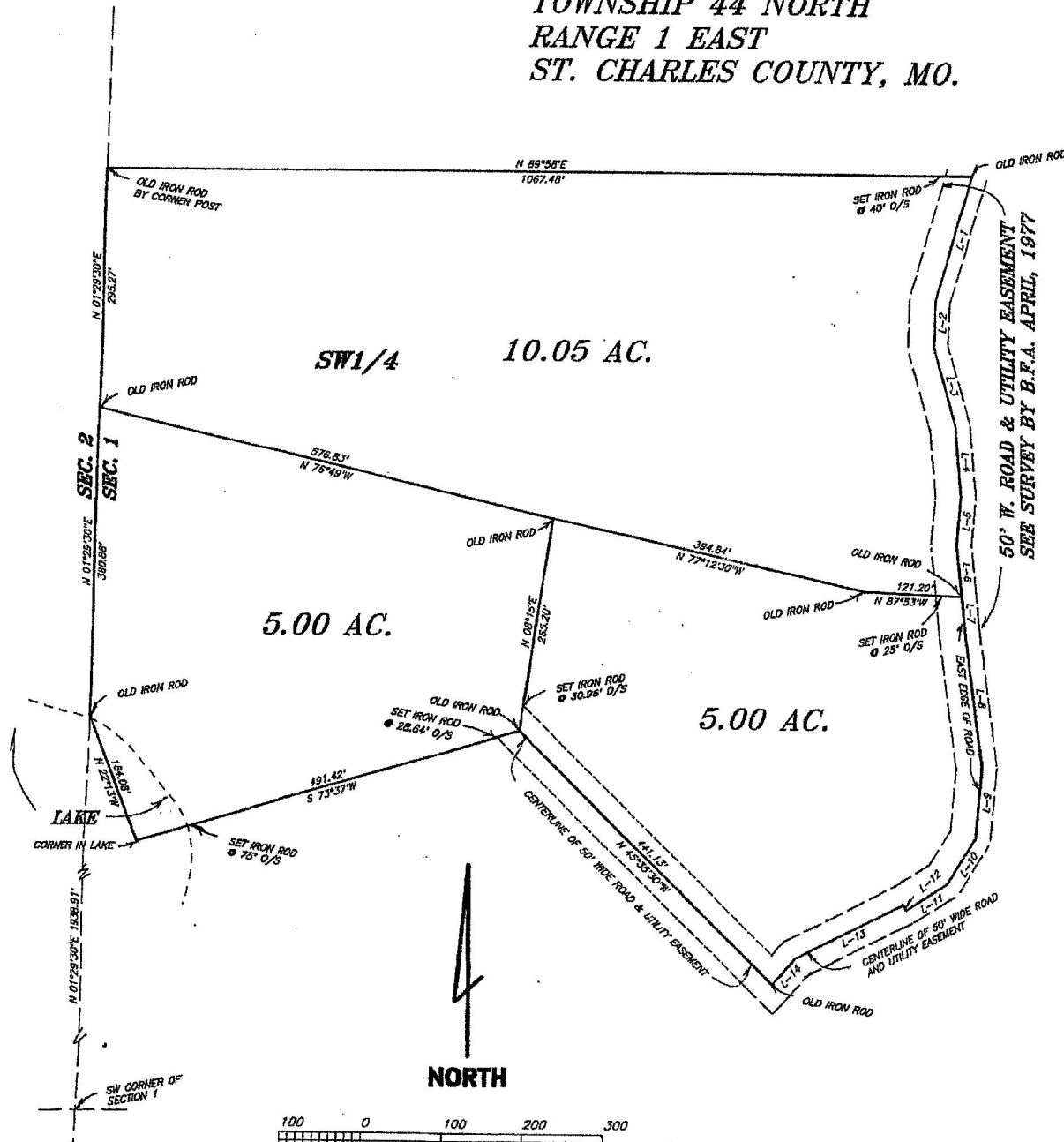

COURSE	BEARING	DISTANCE
L-1	S 15°57'W	158.84'
L-2	S 01°30'W	58.18'
L-3	S 16°04'E	101.07'
L-4	S 04°45'E	86.55'
L-5	S 03°47'W	81.13'
L-6	S 06°18'E	63.48'
L-7	S 06°18'E	38.57'
L-8	S 08°13'E	171.83'
L-9	S 04°27'W	86.60'
L-10	S 30°54'W	82.18'
L-11	S 87°48'W	59.07'
L-12	N 34°39'W	7.27'
L-13	S 62°47'W	148.77'
L-14	S 41°28'W	43.23'



07-12-2019

THIS IS TO CERTIFY THAT AT THE REQUEST OF THE MISSOURI BANK, WE HAVE MADE A SURVEY AS SHOWN ABOVE AND THAT IT REPRESENTS A TRUE AND ACCURATE RECORD OF SAID SURVEY AND WAS EXECUTED IN ACCORDANCE WITH THE CURRENT MINIMUM STANDARDS FOR PROPERTY BOUNDARY SURVEYS OF THE MISSOURI STATE LAND SURVEYOR LARRY P. BADE  
PROFESSIONAL LAND SURVEYOR NO. 1434

SEE SURVEY BY MUSER PLS 1852  
NOVEMBER 2015

**RETRACEMENT SURVEY**  
CLASS OF SURVEY—RURAL  
SUBJECT TO: EASEMENTS OF RECORD

**Lewis-Bade Inc.** LSC-312  
Professional Land Surveyors  
and Professional Engineers  
PHONE (636) 456-2615 101 EAST WALTON WARRENTON, MO. 63383

SURVEYED BY	DATE	REVISIONS
ALL CREWS	JULY 2019	
DRAWN BY:	CHECKED BY:	SCALE
LARRY		1"=100'

FILE 19087

