

Warren County, MO

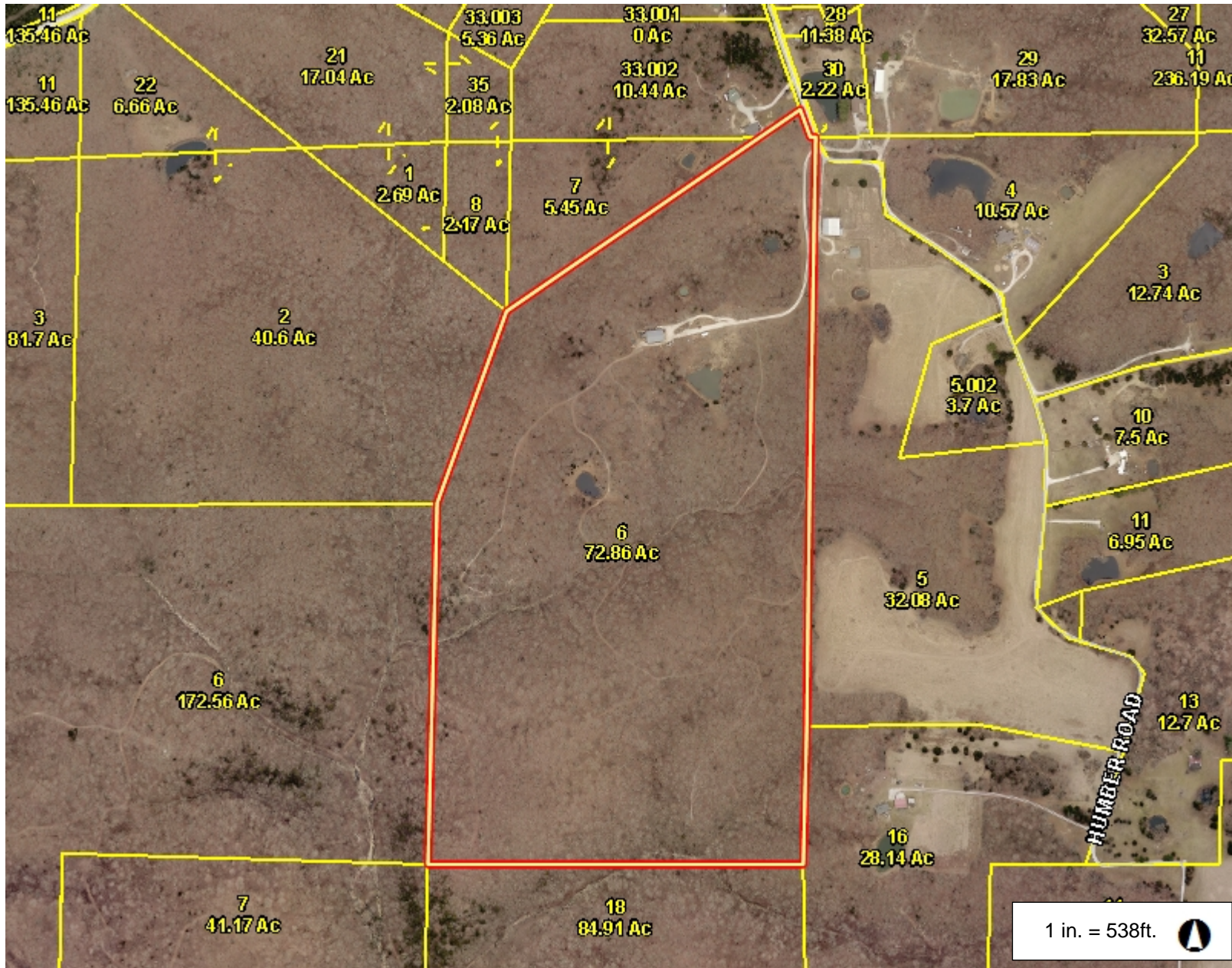

Legend

- Road
 - <all other values>
 - Interstate
 - Numbered State Highway
 - Lettered State Highway
- + Railroad
- Parcel
- Parcel Number/Acres
- Corporate Limit Line
- Land Hook
 - DASHED LAND HOOK
 - SOLID LAND HOOK
- Subdivision
- County Boundary

1 in. = 538ft.



1,076.0 0 538.00 1,076.0 Feet



This Cadastral Map is for informational purposes only. It does not purport to represent a property boundary survey of the parcels shown and shall not be used for conveyances or the establishment of property boundaries.

THIS MAP IS NOT TO BE USED FOR NAVIGATION

Notes

Parcel
0735000006000000