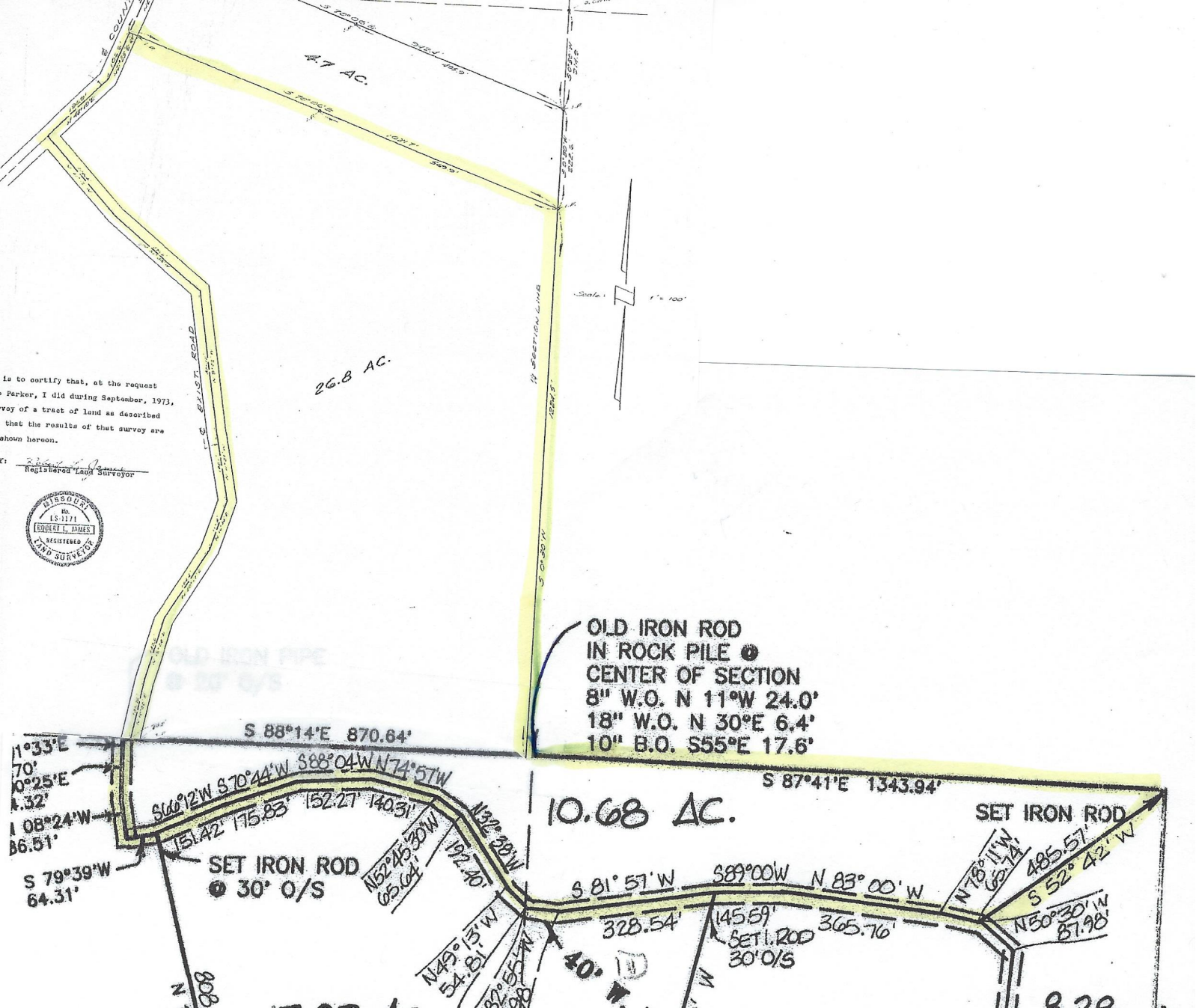

4.7 AC.
26.8 AC.
EXIST. ROAD
¼ SECTION LINE
Scale: 1" = 100'
is to certify that, at the request
Parker, I did during September, 1973,
vey of a tract of land as described
that the results of that survey are
shown hereon.
Registered Land Surveyor
MISSOURI
No. LS-1171
ROBERT L. JAMES
REGISTERED
LAND SURVEYOR
OLD IRON ROD
IN ROCK PILE @
CENTER OF SECTION
8" W.O. N 11°W 24.0'
18" W.O. N 30°E 6.4'
10" B.O. S55°E 17.6'
S 88°14'E 870.64'
S 87°41'E 1343.94'
10.68 AC.
SET IRON ROD
SET IRON ROD
@ 30' O/S
S 79°39'W
64.31'
S66°12'W S70°44'W S88°04'W N74°57'W
151.42' 175.83' 152.27' 140.31'
N52°45'30"W
65.64'
192.40'
N32°38'W
S 81°57'W S89°00'W N 83°00'W
328.54' 145.59' 365.76'
SET I. ROD
30' O/S
N49°13'W
54.81'
40'
N78°11'W
65.74'
485.57'
S 52°42'W
N50°30'W
87.98'