

A TRACT OF LAND BEING PART OF THE SOUTHWEST QUARTER AND PART OF THE SOUTH HALF OF THE SOUTHEAST QUARTER OF SECTION 36, TOWNSHIP 47 NORTH, RANGE 2 WEST OF THE FIFTH PRINCIPAL MERIDIAN, WARREN COUNTY, MISSOURI

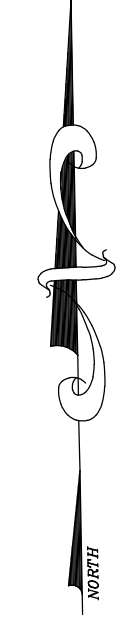
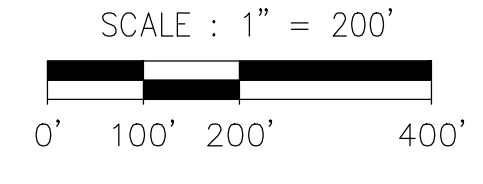
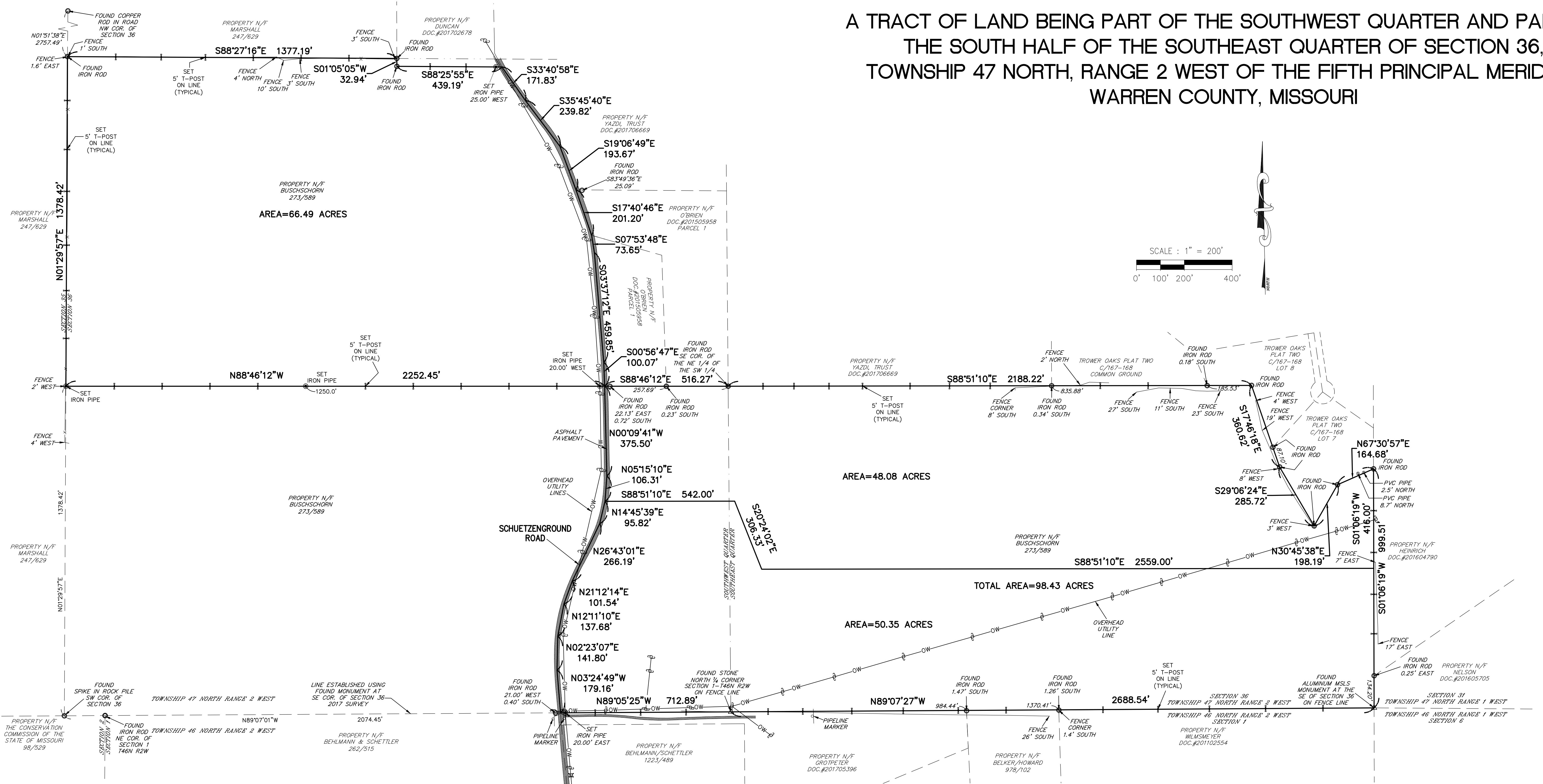

SURVEYOR'S CERTIFICATE

THIS IS TO CERTIFY THAT WE HAVE, DURING THE MONTH OF FEBRUARY 2017 AND AUGUST 2018, BY THE ORDER OF SALLY BUSCHSCHORN, EXECUTED A PROPERTY BOUNDARY SURVEY ON A TRACT OF LAND BEING PART OF THE SOUTH HALF OF SECTION 36, TOWNSHIP 47 NORTH, RANGE 2 WEST OF THE FIFTH PRINCIPAL MERIDIAN, WARREN COUNTY, MISSOURI. THIS SURVEY WAS EXECUTED IN ACCORDANCE WITH THE CURRENT MISSOURI STANDARDS FOR PROPERTY BOUNDARY SURVEYS FOR RURAL PROPERTY.

GENERAL NOTES:

THIS SURVEY IS SUBJECT TO, EASEMENTS OF RECORD, EASEMENTS OR CLAIMS OF EASEMENTS NOT REVEALED IN THE PUBLIC RECORDS, RIGHTS OR CLAIMS OF PARTIES IN POSSESSION NOT SHOWN BY THE PUBLIC RECORD, IF ANY AND DEFECTS, ENCUMBRANCES, ADVERSE CLAIMS OR OTHER MATTERS, IF ANY, AND COVENANTS AND RESTRICTIONS, IF ANY. NO EASEMENTS RESEARCHED.

BASIS OF BEARINGS ADOPTED FROM THE MISSOURI COORDINATE SYSTEM, 1983, EAST ZONE.

PREPARED FOR: SALLY BUSCHSCHORN 26052 SCHUETZENGRUND ROAD WARRENTON, MO. 63380	DATE: 08/18/18 SCALE: 1"=200' PROJECT NO: 18-5258 FILE NAME: 18-5258.DWG	PROPERTY BOUNDARY SURVEY
REV-1: REV-2: REV-3: REV-4:	FRAZIER LAND SURVEYING SERVICES, INC. 116 E. PEARCE BLVD., P.O. BOX 65 WENTZVILLE, MO. 63385 PHONE: 636-332-0610 FAX: 636-332-0710	1 OF 1 SHEET

DENNIS C. FRAZIER
FRAZIER LAND SURVEYING SERVICES, INC.
MISSOURI PROFESSIONAL LAND SURVEYOR #2002000247
CORP.#200800391