

SECTION 33
TOWNSHIP 47 NORTH
RANGE 1 WEST
WARREN COUNTY, MO.

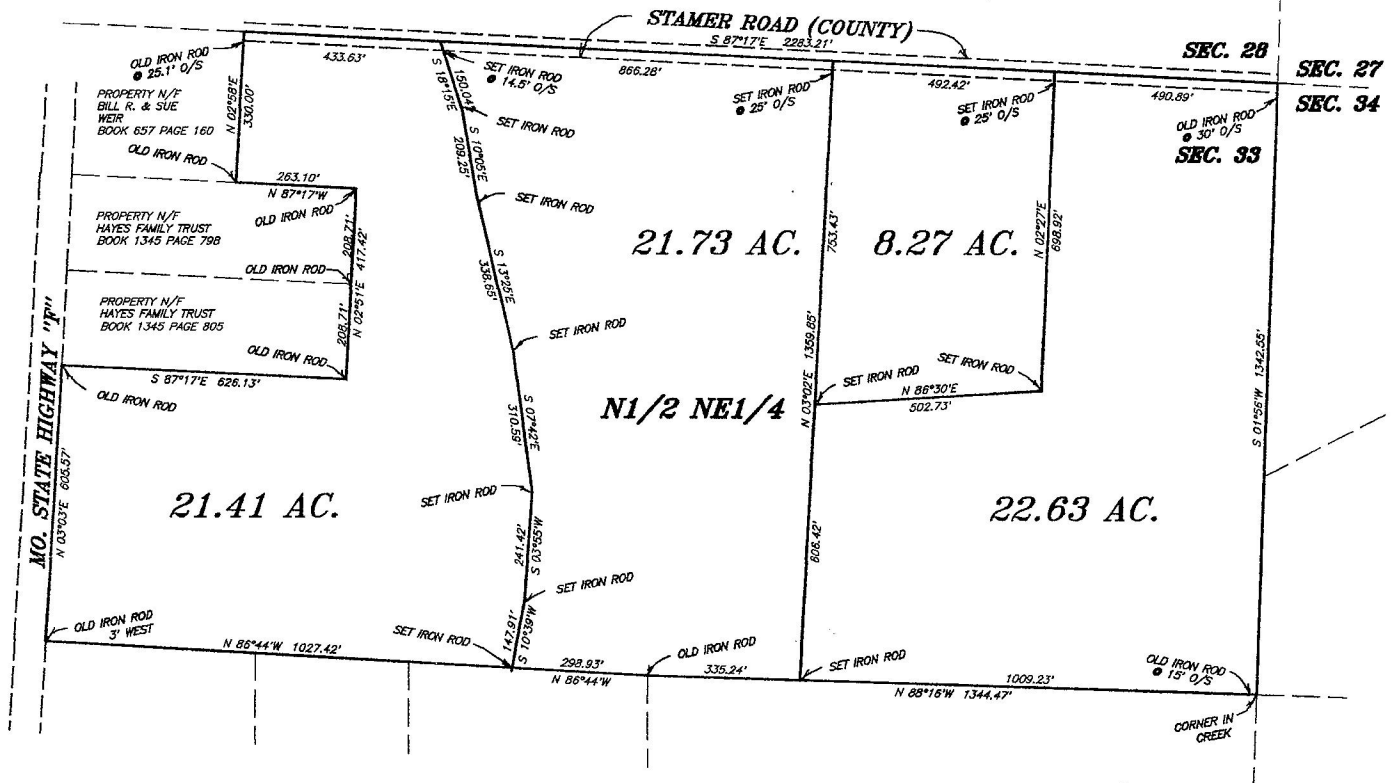

THIS IS TO CERTIFY THAT AT THE REQUEST OF ALLEN AUCTION AND REAL ESTATE, WE HAVE MADE A SURVEY AS SHOWN ABOVE AND THAT IT REPRESENTS A TRUE AND ACCURATE RECORD OF SAID SURVEY AND WAS EXECUTED IN ACCORDANCE WITH THE CURRENT MINIMUM STANDARDS FOR PROPERTY BOUNDARY SURVEYS OF THE MISSOURI STATE LAND SURVEY.

ROBERT L. LEWIS
PROFESSIONAL LAND SURVEYOR NO. 1004
WARREN COUNTY SURVEYOR

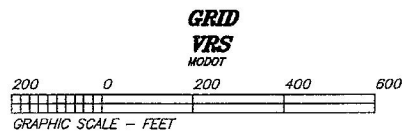

BOUNDARY SURVEY		
CLASS OF SURVEY--RURAL SUBJECT TO: EASEMENTS OF RECORD		
Lewis-Bade Inc. Professional Land Surveyors and Professional Engineers		
PHONE (638) 458-2615 101 EAST WALTON WARRENTON, MO. 63383		
SURVEYED BY MAX, TOM STU	DATE FEB. 2018	REVISIONS
DRAWN BY: LARRY	CHECKED BY:	SCALE 1"=200'
		FILE 18031